

OFFICE COPY

APPROVED
 SUBJECT TO THE CONDITIONS IN
 THIS PERMIT
 No. B/CL/2004/100/100/100
 FOR MEMBER SECRETARY
 CHENNAI METROPOLITAN
 DEVELOPMENT AUTHORITY
 CHENNAI - 600 008.

Revised Plan
 Dt. 16/3/04
CMDA (B) No. 1
 C.No. B/CL/2004/100/100/100
 Asst. Surveyor
 P.A.
 Proposed Site
 A.P.

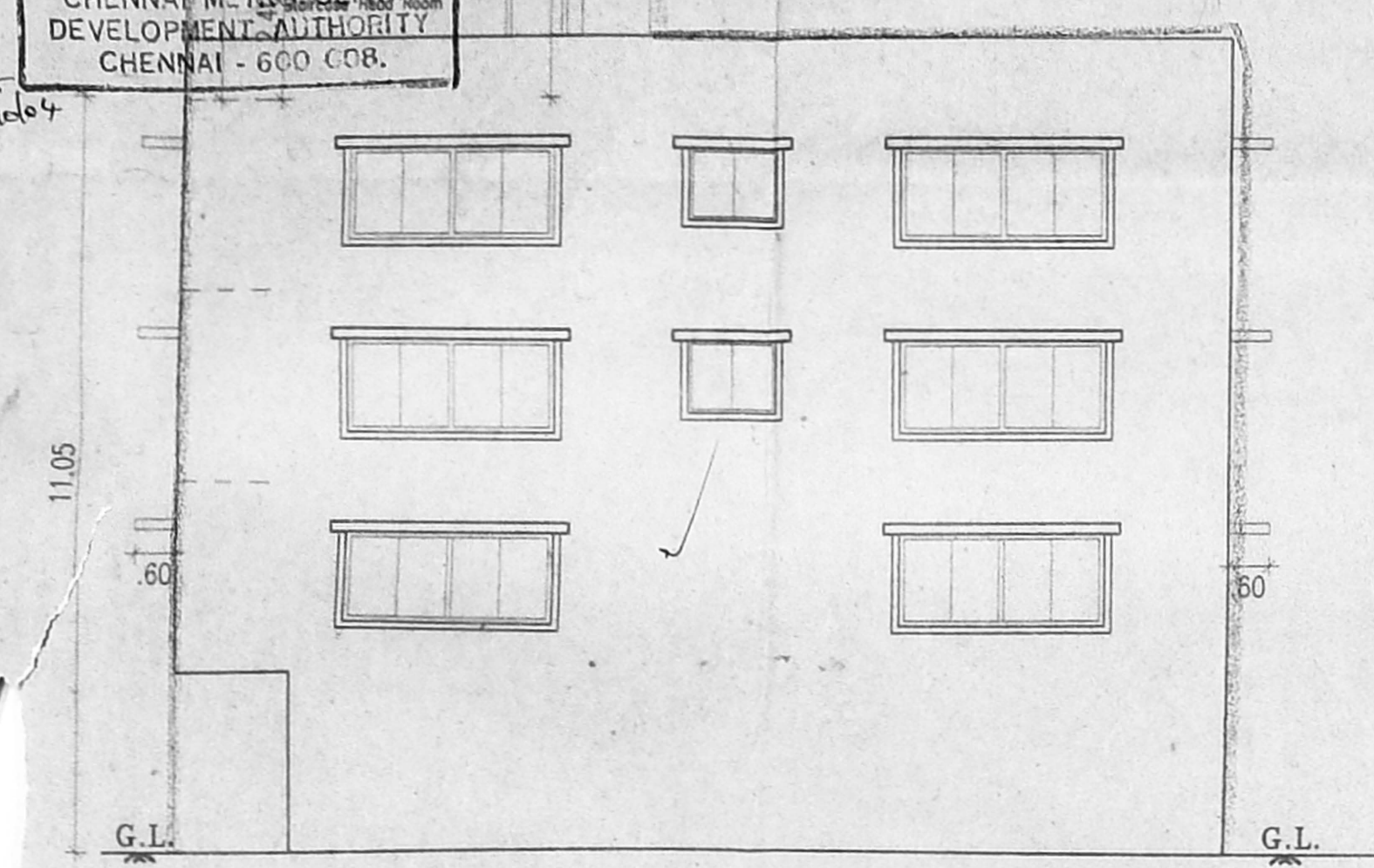

FRONT ELEVATION

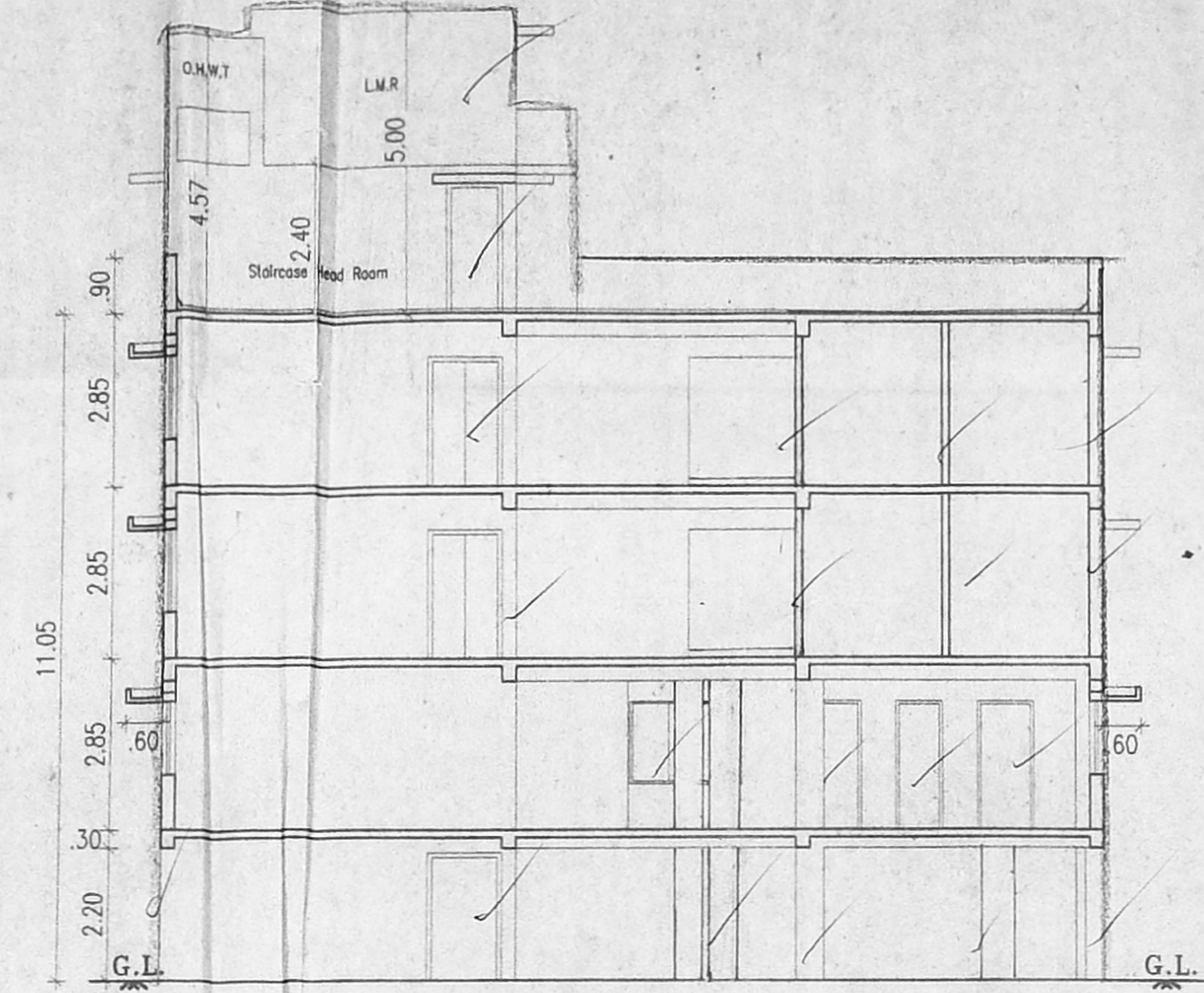

SECTION A-A

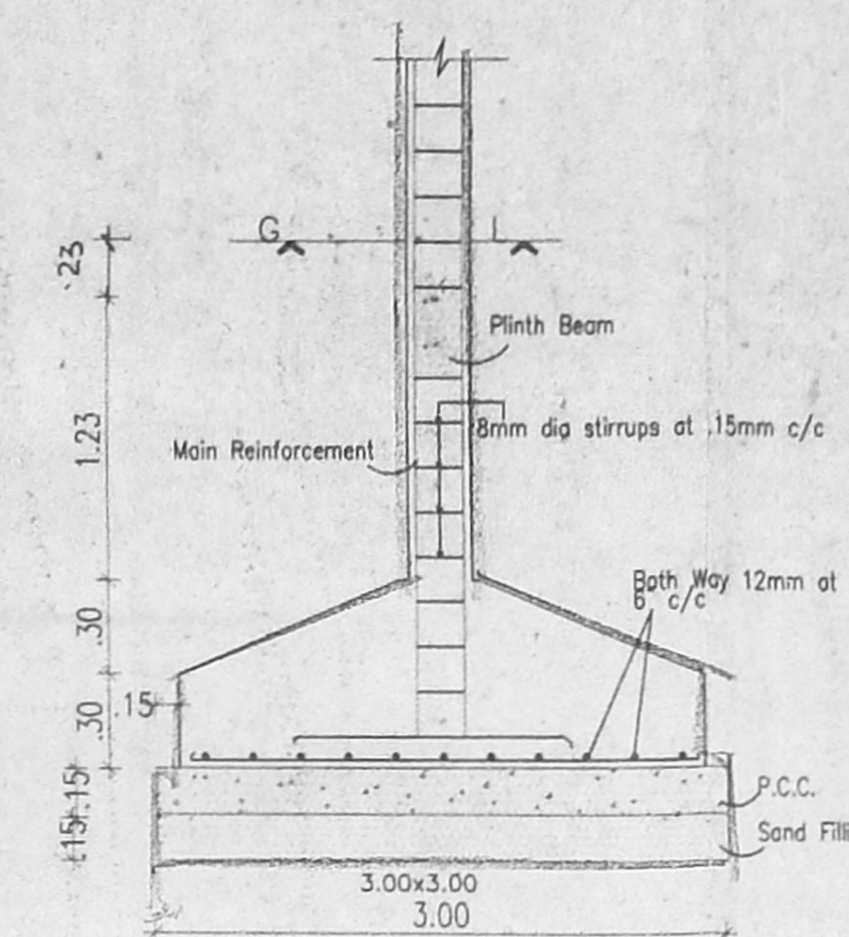

Column Foundation detail

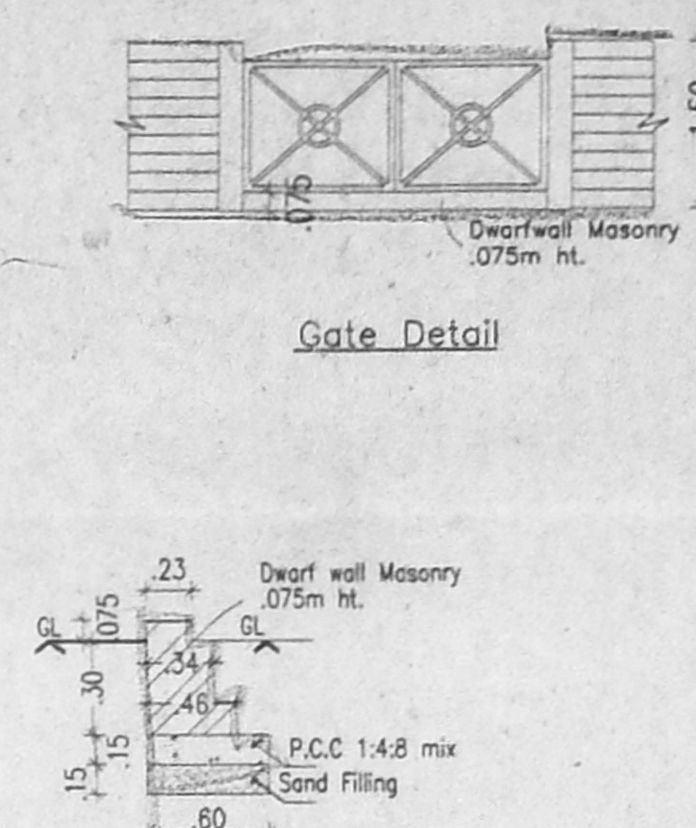

Dwarf wall Masonry detail

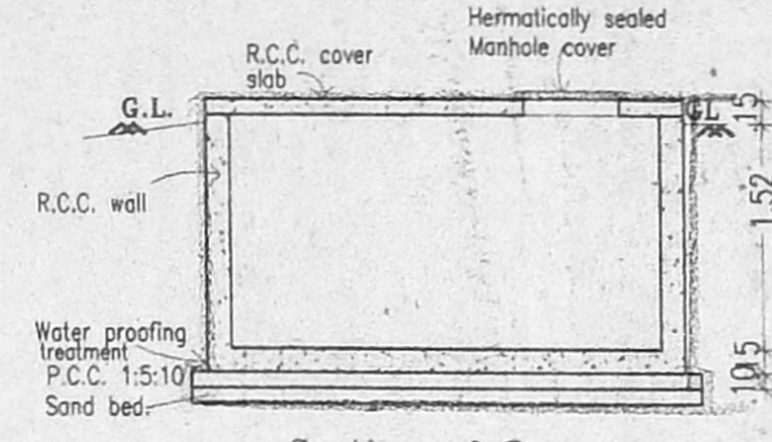

Section of Sump

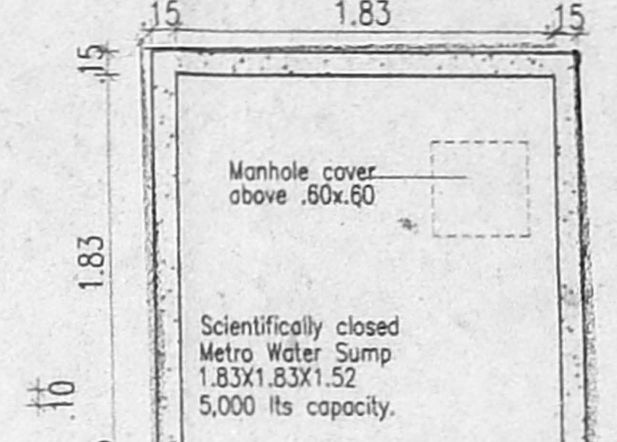

Plan of Sump

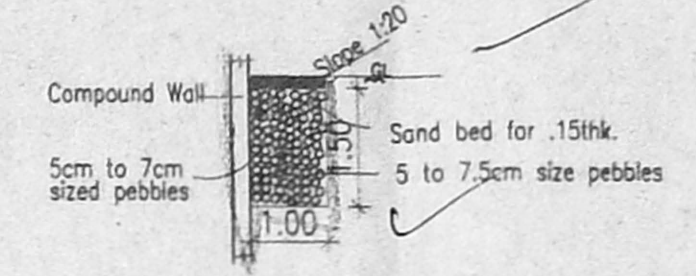

Rain Water Trench Detail

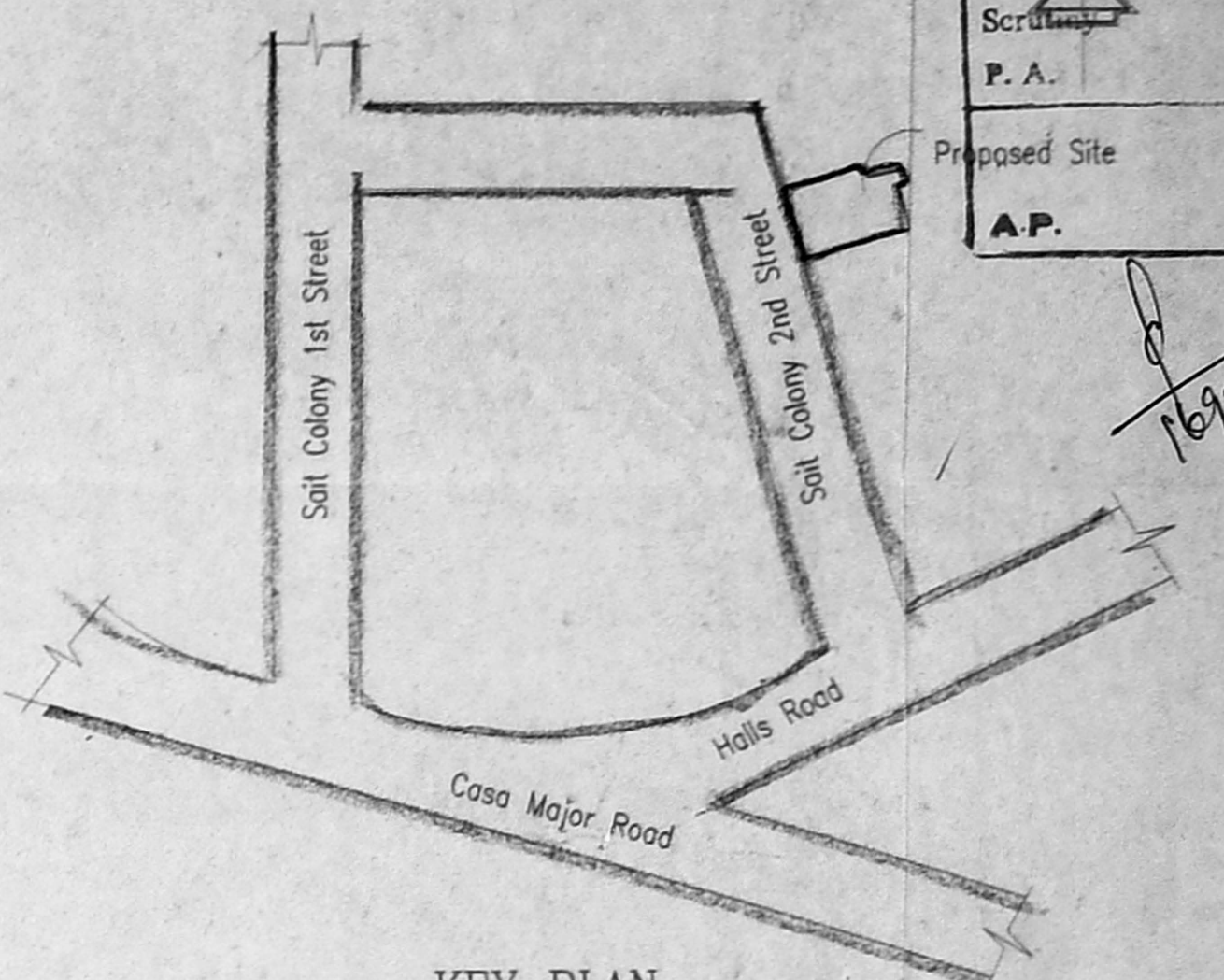

KEY PLAN
 (Not to Scale)

Schedule of Joineries.

MD	1.07 X 2.13	Main Door
FD	2.44 X 2.13	French Door
D1	0.90 X 2.13	Panelled Door
D2	0.76 X 2.13	Panelled Door
W1	1.83 X 1.37	Glazed Window
W2	1.22 X 1.37	Glazed Window
W3	1.00 X 1.37	Glazed Window
KW	1.22 X 1.07	Kitchen Window
V1	0.76 X 0.80	Louvered Ventilator

Area Statement. (sqm)

Plot Area	-	753.44
Stilt Floor Area	-	40.499
First Floor Area	-	376.971
Second Floor Area	-	376.971
Third Floor Area	-	319.567
Total Floor Area	-	1114.008

F.S.I Allowed - 1.4 Times = 1130.16 sqm.
 F.S.I Achieved - 1.48 Times = 1114.008 sqm.
 Plot Coverage - 50%

Specifications.

Foundation : Column Footing foundation.
 Flooring : Mosai Flooring
 Super Structure : B.W in C/M 1:5
 R.C.C. Work : For Lintel, Beams, sunshade, Roof, etc., with required thickness cement concrete used M-25 grade
 Weathering course : Brick & lime conc. below the weathering tiles
 Joinery : Best Indian Country Wood
 Finishes : Exterior & interior painted with cement paint.

PROPOSED BANK CUM RESIDENTIAL BUILDING AT OLD DOOR NO.11, NEW DOOR NO.20, ABRAHIM SAIT COLONY 2nd STREET, EGMORE, CHENNAI - 8.

S.No - 842
 R.S.No - 473/360
 BLOCK NO - 30
 EGMORE DIVISION
 EGMORE NUNGAMBAKKAM TALUK

All Dimensions are in Metre. SHEET NO:1/2
 Scale : 1:100

Colour Index

Proposed Boundary	Water Line
Boundary Road	Sewer Line

Owners Signature

Architects Signature

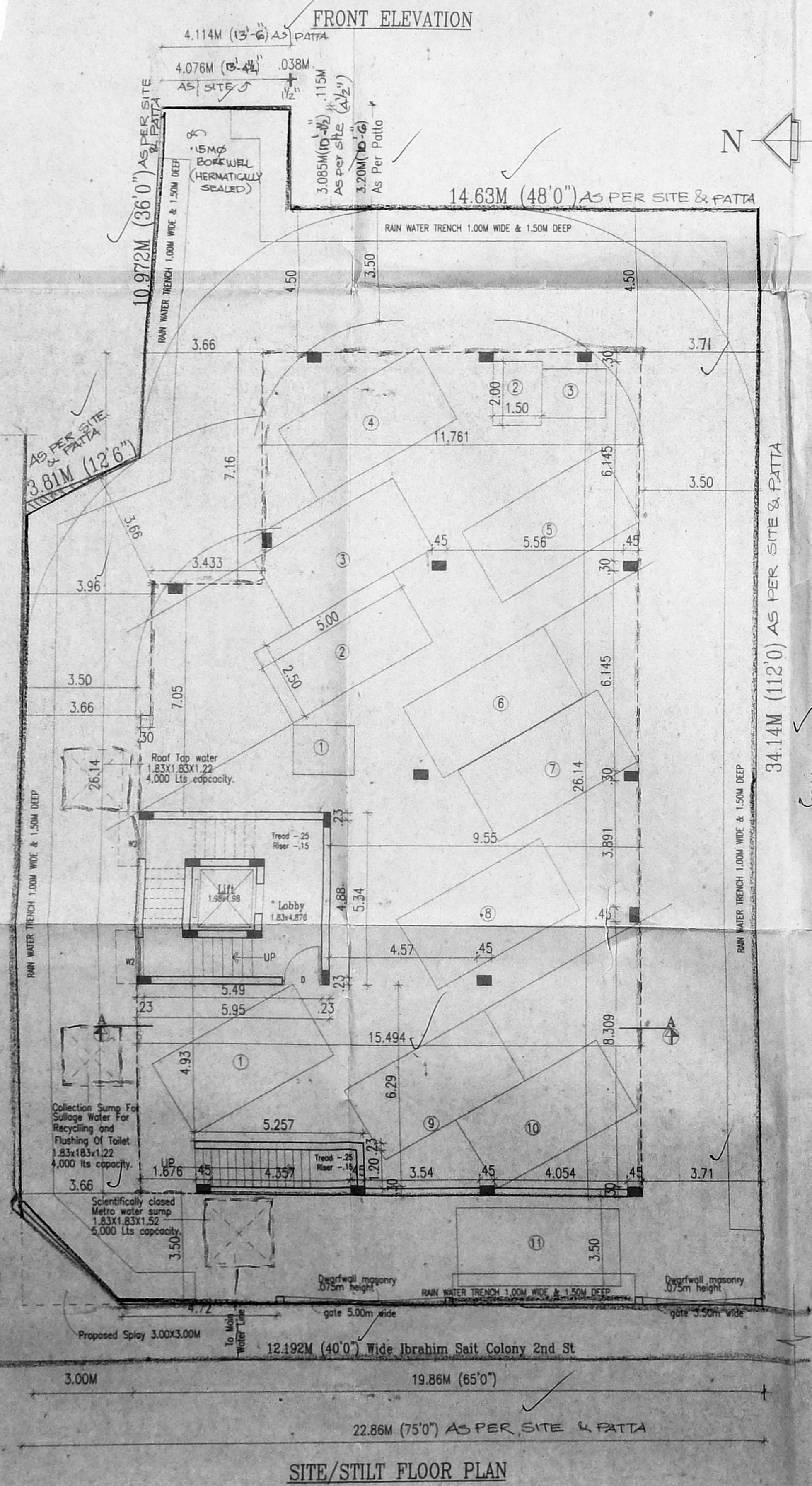

SITE/STILT FLOOR PLAN

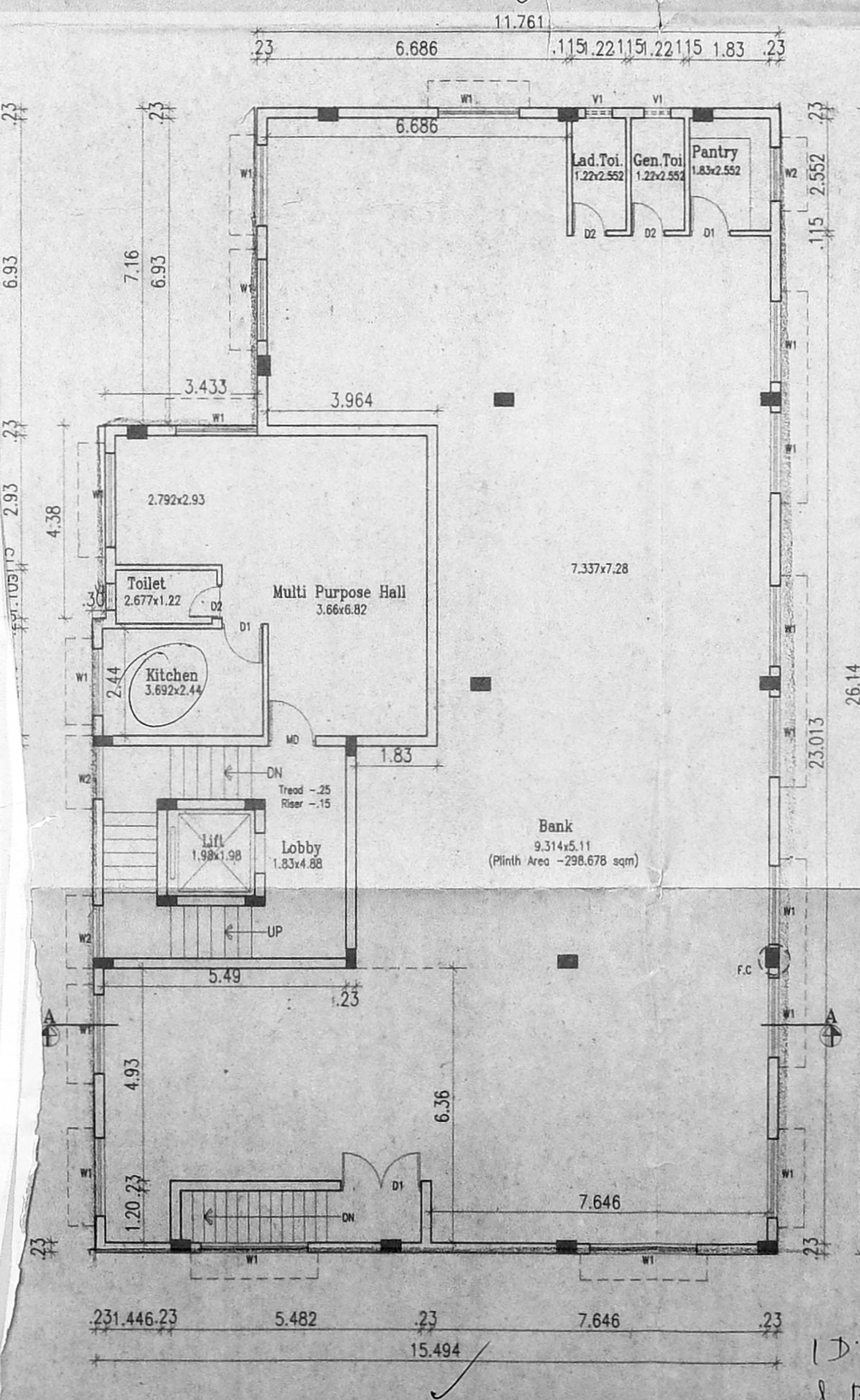

FIRST FLOOR PLAN

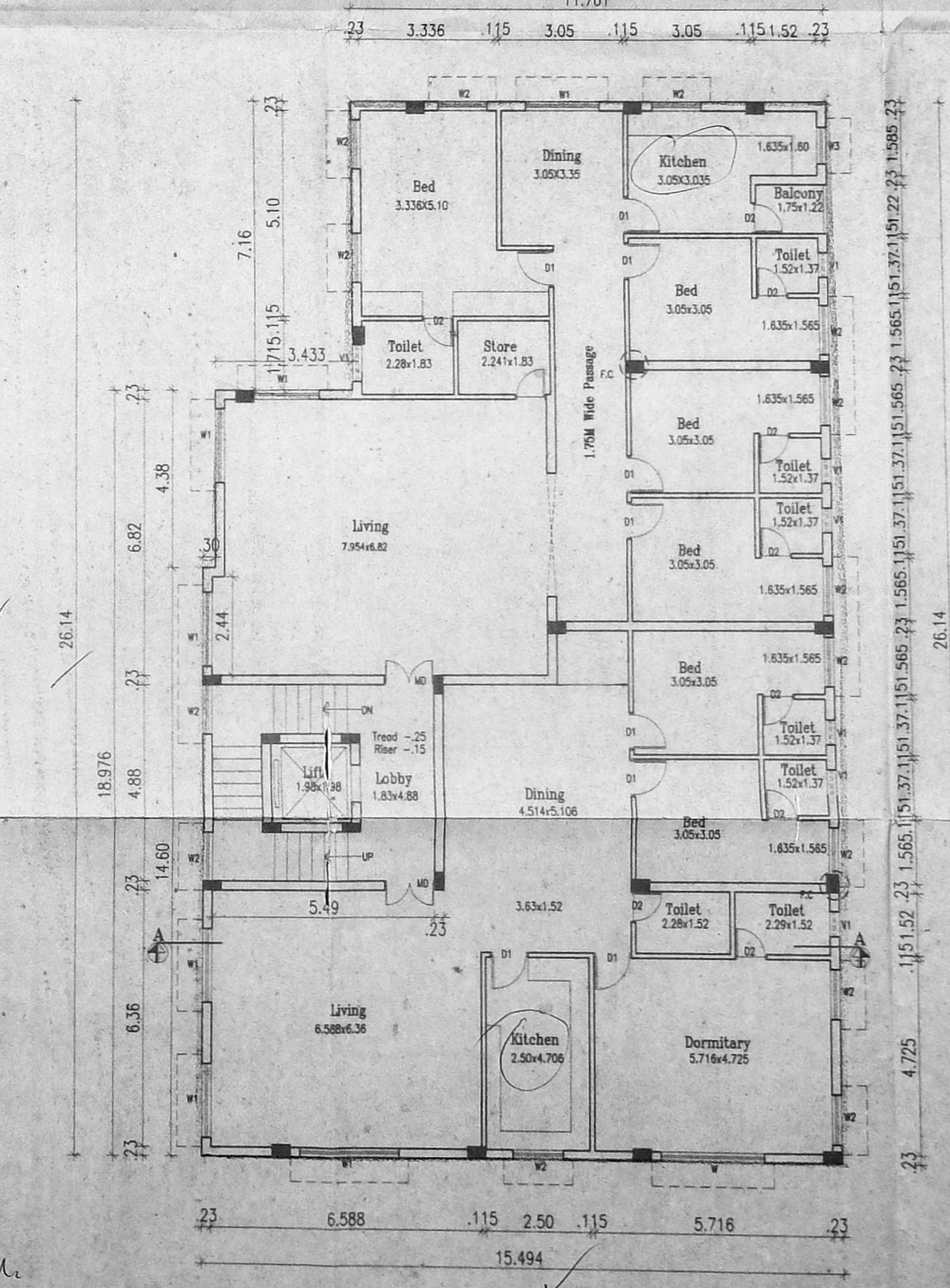

SECOND FLOOR PLAN

BVA ANBARASAN
 M Arch (U.S.A., England, A.I.A.)
 Regd Architect C.A. No. 10769, R.A. No. 100,
 S3, 1st Fl. 43, Pantheon Rd, Egmore,
 Chennai - 6. Ph. 8554262, 8550868.

OFFICE COPY

B/SR/154/495-B/2004
Planning Permit No.

APPROVED

SUBJECT TO THE CONDITIONS IN THIS PERMIT

No. BCI/2004/04-5336-5-15-2004

FOR MEMBER SECRETARY
CHENNAI METROPOLITAN
DEVELOPMENT AUTHORITY
CHENNAI - 600 008.

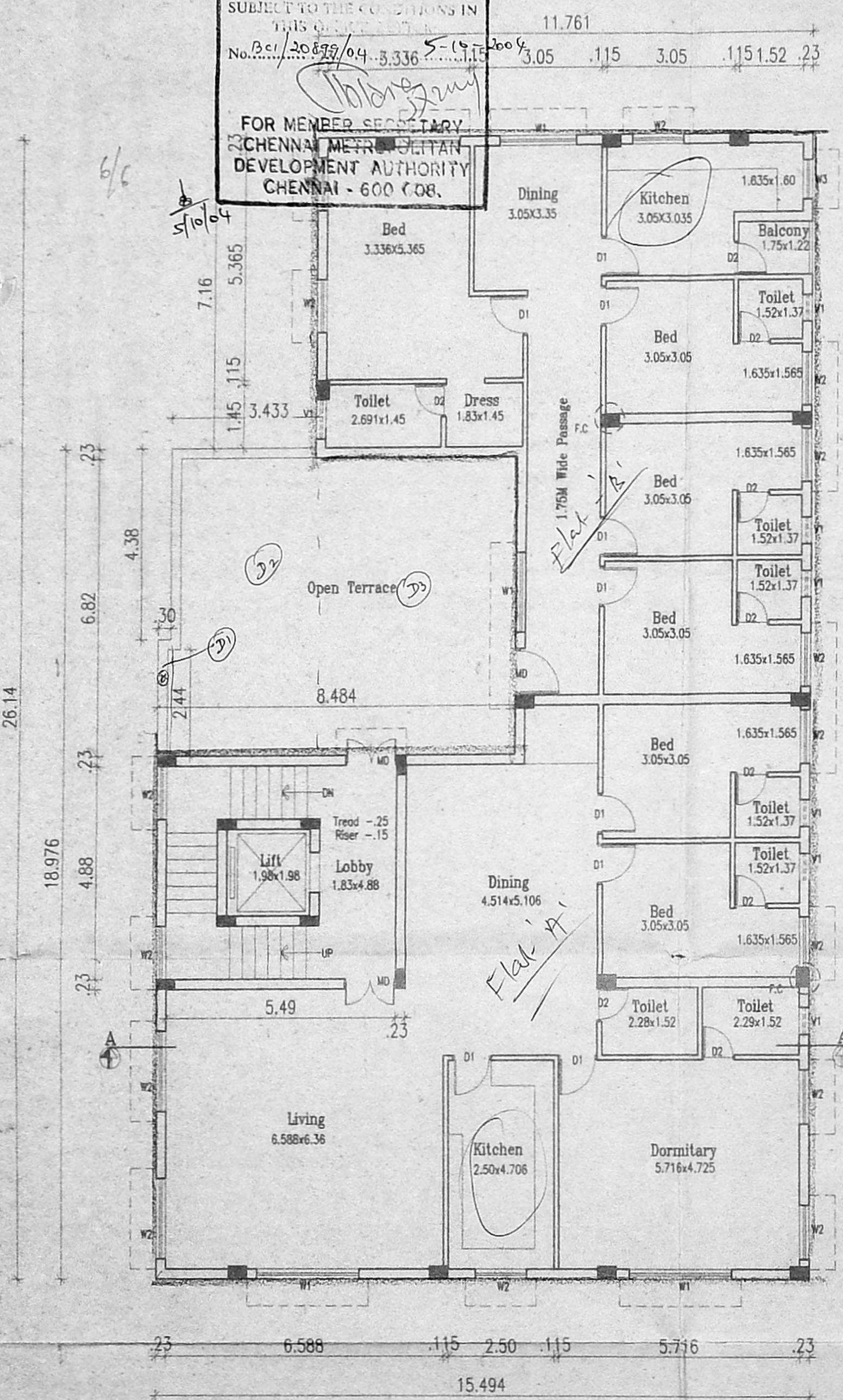

Total 5 D.V.S
& 12 male

TERRACE FLOOR PLAN

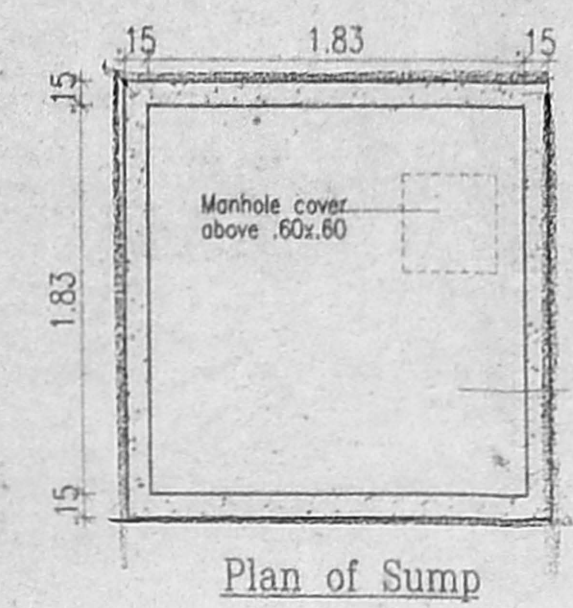
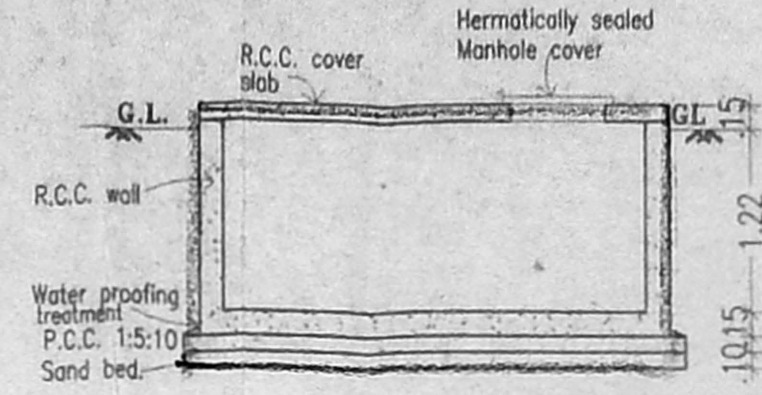
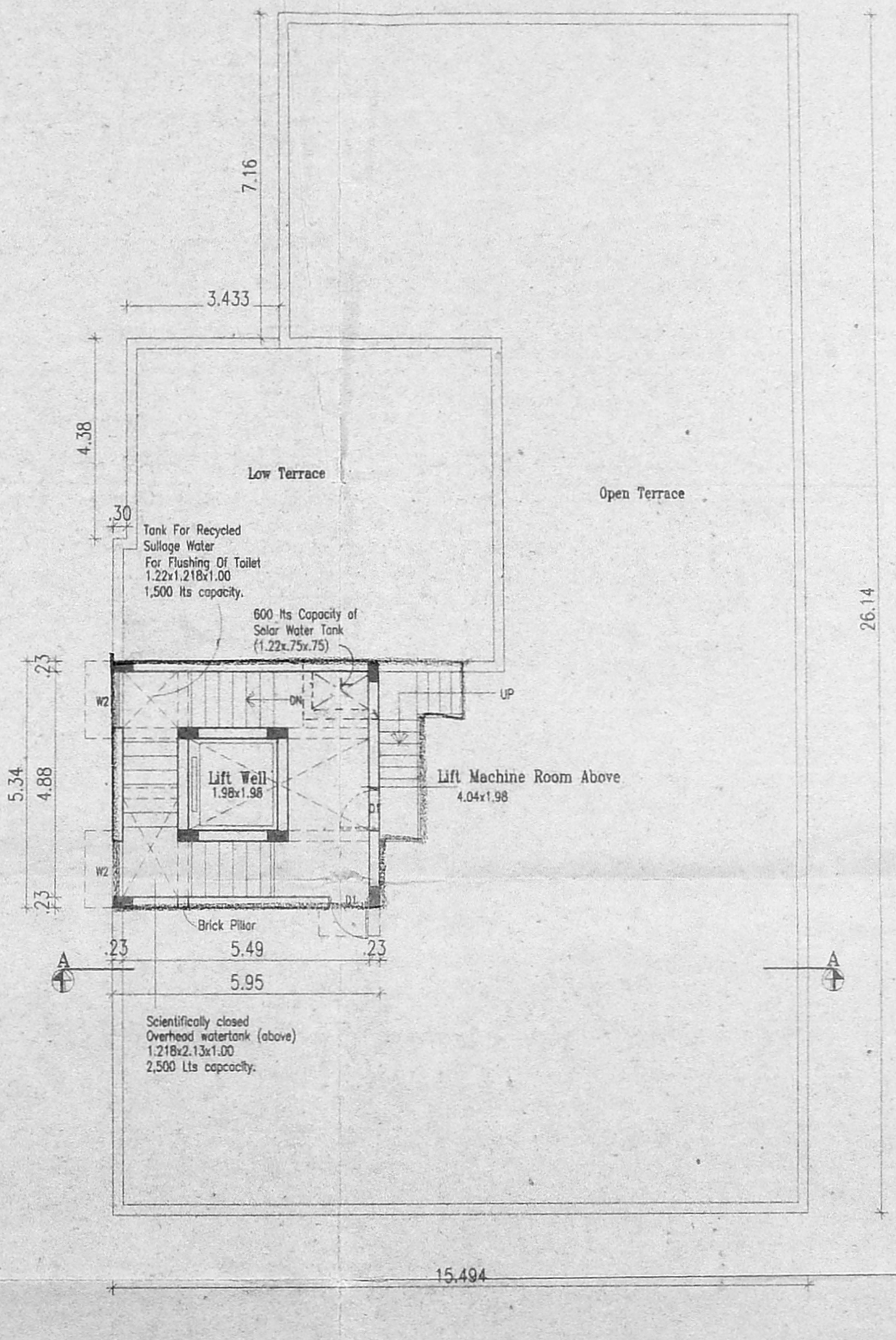

Collection Sump For Sullage Water For Recycling and Flushing Of Toilet 1.83x1.83x1.22 4,000 lts capacity.

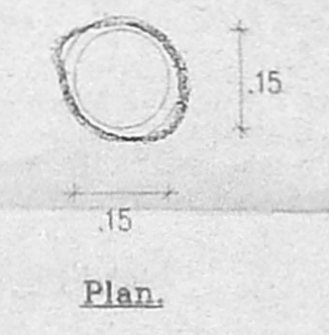
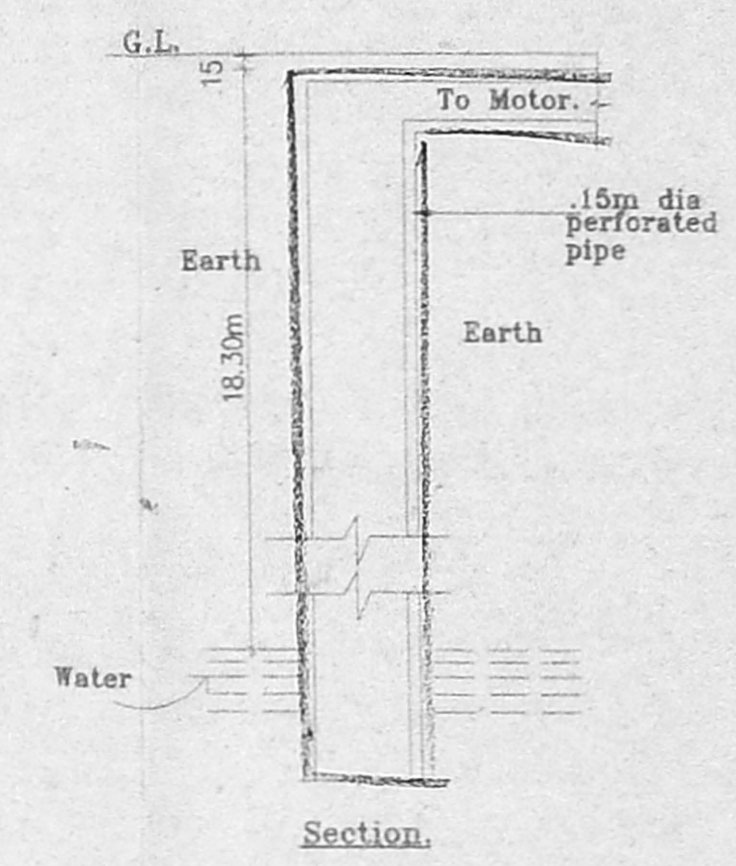

Bore Well Detail.

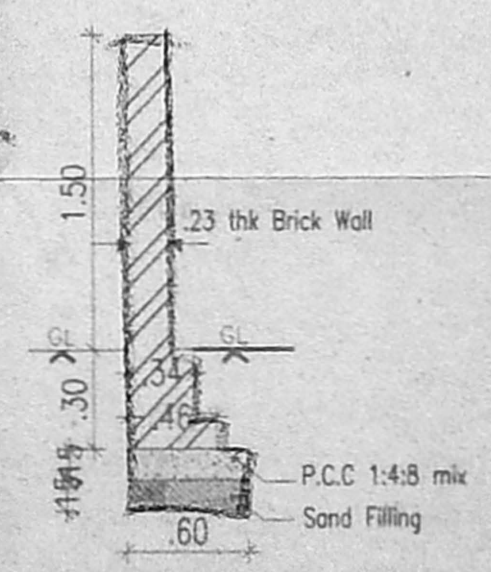

Revised Plan
Dt: 26/8/04 2/2

CMDA (B)/11/ No. 1
C. No. BCI/2004/04
Asst.

Schedule of Scrutiny		Scrutiny	
MD	1.07	P.A.	Main Door
FD	2.44	2.13	French Door
D1	0.90	2.13	Panelled Door
D2	0.76	A.P.	Panelled Door
W1	1.83 X 1.37		Glazed Window
W2	1.22 X 1.37		Glazed Window
W3	1.00 X 1.37		Glazed Window
KW	1.22 X 1.07		Kitchen Window
V1	0.76 X 0.60		Louvered Ventilator

Specifications.

- Foundation : Column footing foundation.
- Flooring : Mosaic Flooring
- Super Structure : B.W in C.M 1:5
- R.C.C.Wark : For lintel, Beams, sunshade, Roof, etc., with required thickness cement concrete used M-25 grade
- Weathering course : Brick jelly lime conc. below the weathering tiles
- Joinery : Best Indian Country Wood
- Finishes : Exterior & interior painted with cement paint.

PROPOSED BANK CUM RESIDENTIAL BUILDING AT OLD DOOR NO.11, NEW DOOR NO.20, IBRAHIM SAIT COLONY 2nd STREET, EGMORE, CHENNAI -8.

S.NO - 842
R.S.NO - 473/160
BLOCK/NO - 30
EGMORE DIVISION
EGMORE NUNGAMBAKKAM TALUK

All Dimensions are in Metre. SHEET NO:2/2
Scale : 1:100

Colour Index	
Proposed	Water Line
Boundary	Sewer Line
Road	

Owners Signature.

Architects Signature.

SIVA. ANBARASAN
M. Arch (U.S.A., England), A.I.J.A.,
Regd. Architect. C.A. No. 10769, R.A. No. 191
S3, 11nd Fl. 43, Pantheon Rd, Egmore,
Chennai. 8. Ph. 8554262, 8550888.